

DIRECTION IAS

Ultimate Learning Experience Pvt Ltd.
14A/103, WEA, KAROL BAGH, NEW DELHI
Ph: 011 355-77- 975 (M) 9810382305
<https://www.directionias.com/>

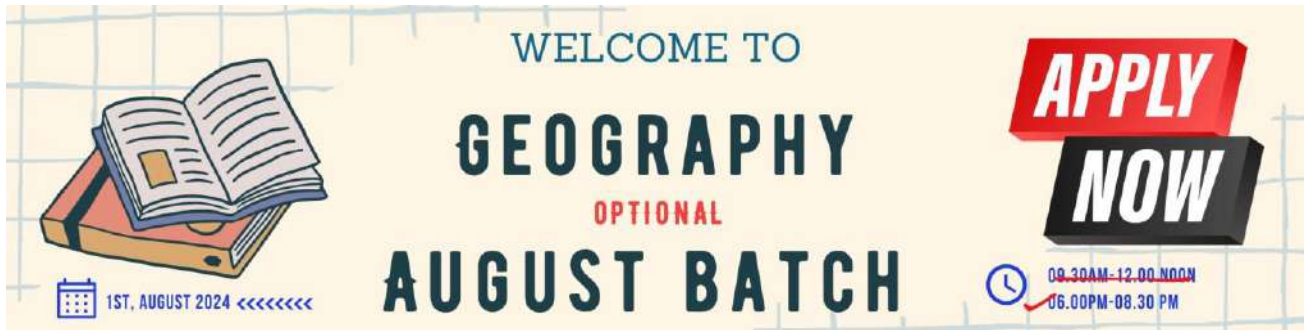

Admission Open Geography Optional Registration compulsory

<https://forms.gle/dg2KD4iQtDR6GNVy5>



Courses offered

Geography (Main) Optional. (Batch July) 1st, August 2024 Class Room Program	5 ½ - 6 months Syllabus Complete end of Dec. Daily Classes (Mon. - Sat.)	Morning 6pm - 8.30 pm	Rs. 51000/- Or Pay In 2 Installment 26000/- x 2
Geography Main TSP Test Series Program 2024 Main	3 Months (Weekly tests)	7th, July, 2024 Admission Open After PT Exam	Fee : Rs. 16,500/- Online/Offline Inc. 18% GST #Old Students Discount 25%

GCP Geography Content Program	Only for Prelims Qualified Students	Join Now! 	Fee : No fee Required
CSPT -2025 CONSISTENT SYNTHESIS TRAINING PROGRAM (CSTP) <ul style="list-style-type: none"> • Online Only • Answer Writing Improvement Program • Unlimited Answer Writing Practice with feed back • Readymade Question with Answer (300+) • Open for all Geography optional students writing main 2025 	365 days 1 Year Program	Cyclic Program Can be joined at the beginning of any block 1 Year Portal Support Program	6500/- (GST Inc.) Improve your <ul style="list-style-type: none"> • Answer writing skills • Time management • Content organization • Question comprehension • Illustrations and case studies inclusion to get good marks in main examination
Demo Class* Registration Required *Note : Direction Institute reserves the final decision to allow attendance in demo class	Any 2 class Offline mode only	Evening 6pm	

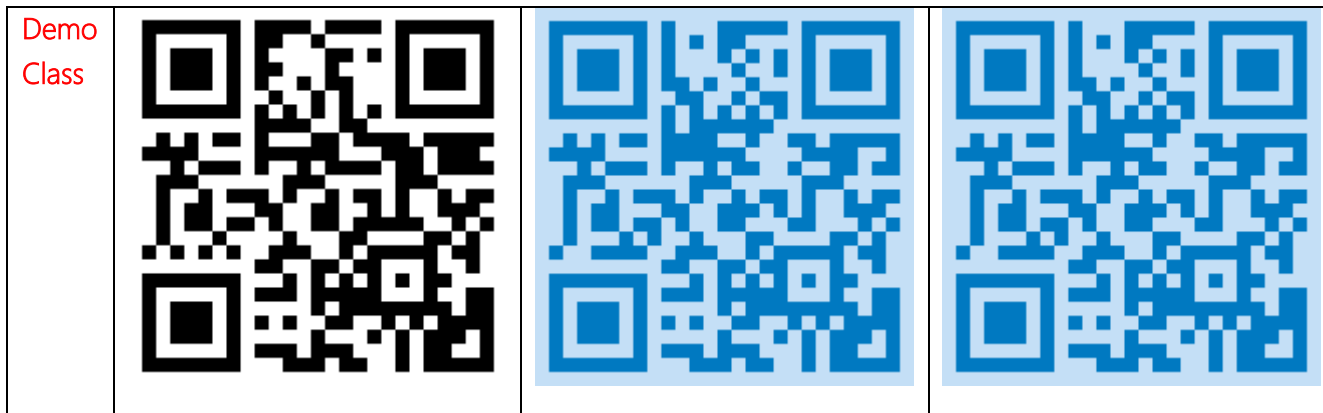

Payment Details :

- *Scan and pay your fee 51000/- (one time payment) or 26000/- if opting for installment (other installment of 26000/- to be paid within a month)*
- *Do send screenshot of payment with duly filled in application form*
- *Please attach photo i.d proof with this application form*
- *Application will not be accepted without photograph*
- *Send the application as pdf file*
- *The login password will be shared only after receiving fully filled application form*
- *In case of non receipt the candidate will not be allowed in the classes*



ICICI Bank
SCAN AND PAY WITH ANY UPI APP

9810382305@icici

DIRECTION INSTITUTE FOR IAS

EHIM **UPI**

ICICI Bank **paytm** **G Pay** **PhonePe**
iMobile Pay

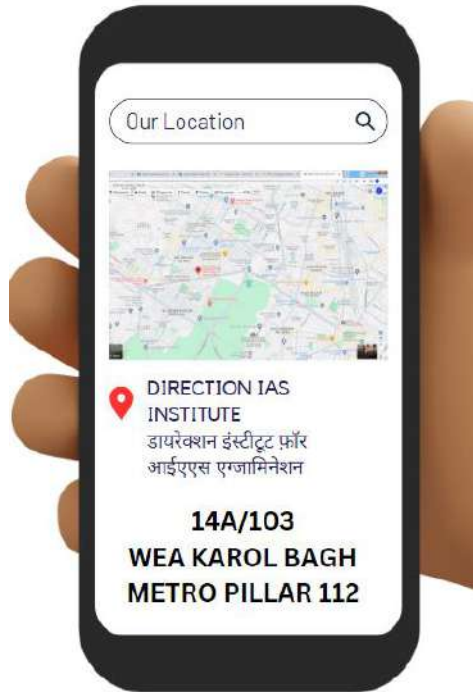

2 MINUTES WALKING
DISTANCE FROM KAROL
BAGH METRO GATE NO 2

Or Opp.Metro Pillar 112

GEOGRAPHY TOPPERS DIRECTION IAS

NEETU SINGH CLASSES | ONLINE & OFFLINE

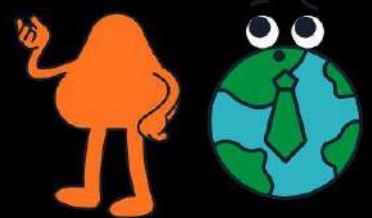

**DIRECTION IAS ONLY INSTITUTE TOP
RANKS & HIGHEST MARKS IN OPTIONAL**

New Feature of the Program *

Video* recorded lectures for missed classes will be provided with *absolutely unlimited access!*

Limit of four recorded lectures per month Enroll now!

Features of the Program:

- The program includes complete syllabus coverage
- It includes content Enrichment and Answer Writing Sessions
- Complete study material as pdf (Includes provision of hard copies for regular classes)
- The fee of total Program: 51000/- (Including: CGST 9% & : SGST 9%). Portal Charges, Study Material, Test Series (11 Tests) + (8 Full Length Tests) Daily Map Practice
- Separate classes for doubt clearing (After or Before Class)
- Course duration is 5.5 - 6 months
- Class duration is 2.30 hours daily (Monday to Saturday)
- Course includes complete syllabus coverage along with **11+8 tests** (held weekly).
- All syllabus covering study material (*Supporting Student Portal*)
- Model answers to the conducted test and answer script evaluation with individual feedback are constituent of the curriculum.
- Regular map marking for Paper II
- Live classes with visual tools for utilized for clarity of concepts.
- The class dictation notes with printed material and model answers covers complete requirement of examination.
- **Complete syllabus is taken by Neetu Singh.**

ONLINE COURSE ONLY

Unable to come to Delhi! No Problems at all

We proudly announce continuation of Virtual Mode of classes (Online Class) along with Physical Mode Classes (Offline Class)

Complete syllabus will be taken up by Neetu Singh **Admission is open now!**

- **The program also features flexi Modules (2 Sections-see the following details)**
- **Two modules admission can be taken separately @ 26000/-**
- **These includes :**
 - **Physical Geography (Section A) Paper 1**
 - **Human Geography (Section B) Paper 1**
 - **Indian Cultural, Regional & Political Geography (Section B) Paper 2**
 - **Indian Physical & Economic Geography (Section A) Paper 2**

Details of syllabus: Module wise

Indian Physical & Economic Geography (Section A) Paper 2

- Physical Settings of India
- Resource Geography
- Agriculture Geography
- Industries Geography
- Trade, Transport & Communication

Physical Geography (Section A) Paper 1

- Geomorphology
- Climatology
- Oceanography
- Biogeography
- Environment Geography

Human Geography (Section B) Paper 1

- Perspectives in development of Human Geography
- Models, Theories & Laws of Human Geography
- Population settlement Geography
- Economic Geography
- Regional Geography

Cultural, Regional & Political Geography (Section B) Paper 2

- Cultural Settings
- Settlement Geography
- Regional planning in India
- Political Geography
- Contemporary Issues

FREQUENTLY ASKED QUESTIONS:

1. Can admission be taken in only one module?

No, the provision is to take minimum two modules admission.

2. Will I be able to change from online to offline mode?

Meet your Mentor

Neetu Singh
DIRECTOR / CEO
Direction IAS

[Registration here](#)

Yes, the students willing to change the mode from online to offline will be allowed (*with no change in fee*).

3. If I enroll in entire course, am I supposed to pay fee one time?

No, even if you choose to take entire course you can choose to pay in two defined installments or onetime payment.

4. Will the classes be live absolutely?

Yes, the online classes will be live only.

5. Do we get recorded classes?

Limited number of recorded lectures (4-5 per month) is provided, in case of missed classes.

6. Will the Optional Understanding be complete in two modules?

No, there is the compulsion of comprehending entire syllabus in order to write logical answers.

SMTP Special Main Test Series Program

- It commences a week after the declaration of Prelims results.
- It is designed to avail final level revision.
- It comprises 6 tests – 2 each for both papers, section-wise and 2 comprehensive tests.
- The test is followed on by discussions and model answers are provided.
- There are 10-15 classes scheduled to elaborate on expected questions and answers framing approach.
- Separate discussion on Current Issues relevant to both the papers
- It provides one stop solution for students appearing for their Main Exam.

Consistence Synthesis Training Program (CSTP)

- Online Only
- *Answer Writing Improvement Program (With frame of Answer)*
- Helping aspirants with comprehension of asked question requirements and integrating thought process with writing
- 5 -10 questions per week (Thrice a Month) Answer Writing Practice with feed back by Neetu Singh
- Provision for personal doubt clearing sessions with Neetu Singh
- Additional tips for content development , presentation and time management
- Open for all Geography optional students
- Aims at helping aspirants attain 300+ marks
- Full year Support Program
- *Online Feedback classes, every month*

Geography Optional Batch for CSE 2024

Course Link: <https://bit.ly/3Qf1RzI>

Batch Begins: 1st, August 2024

Geography Foundation Main Classes

Course Features:

- Detailed coverage of all the topics of syllabus
- Weekends modular Subjective tests.
- Complete, relevant, integrative & updated study material provided.
- Development of individual clarity, interlinking between the topics and static with dynamic aspects of the Syllabus.
- Individual Mentorship Program to help aspirants realize their specific strengths and weaknesses.
- Dedicated student portal.
- Neetu Singh with 2 decades of teaching experience handles syllabus.

Follow us at:

Facebook: <https://www.facebook.com/DirectionIAScoaching/>

Instagram: <https://www.instagram.com/directionias/>

Twitter: <https://twitter.com/directionias1>

ePG Pathsala : <https://epgp.inflibnet.ac.in/>